Richmond Record-Herald

VOL. XXVIII. — EIGHTEENTH | RICHMOND RECORD-HERALD FRIDAY, AUGUST 23, 1913. | NUMBER 35.

Terrific Battle Rages

BETTER BUY THRIFT STAMPS AND BONDS WITH THAT $10,000

The statement was made in the local press this week that W. W. Cottingham, as the representative of Sheriff Veale, has $10,000 on deposit at the Mechanics' Bank that he is willing to bet on the election of the sheriff. In the first place the law disfranchises anyone who bets on an election, and in the second place in these war times, when everyone should be interested in the success of the government, it would seem as if it would be much better if that $10,000 was in Liberty bonds, or War Savings Stamps.

SHERIFF VEALE CLAIMS MONOPOLY OF PATRIOTISM

Sheriff R. R. Veale, who is a candidate for re-election has issued a circular under the title of "Veale Campaign Committee" in which he makes a plea that he ought to be returned to the office he now occupies. The principal reason that he sets forth in the circular for his holding onto the office is:

"IT IS NO TIME FOR POLITICS."

This is always the plea of the fellow who is in office, when he has some opposition and if he had his way about the matter he would abolish the election laws altogether so that the position would be permanent. But this is a democracy, and the people of the county are not in favor of maintaining any autocracy.

Other claims that he makes are "that he has maintained industrial peace." This is a direct slap at the labor unions, as Sheriff Veale has had absolutely nothing to do with industrial peace, — those matters have been settled between the employee and the employer.

MONOPOLY OF PATRIOTISM IS CLAIMED.

He also lays claim to all the patriotism that there is in sight, but the sheriff should be reminded that he has no corner on patriotism and that there are thousands of other citizens in the county who are just as patriotic as he is, and who have aided the government just as much as he.

The proposition of professional politicians trying to work the patriotic racket in order to slide back into office, is all wrong, and should not be countenanced.

Veale, in another part of the circular says: "It is no time for a change." Sure, he thinks that, but the voters of the county have about decided that when a man has occupied the office for twenty-four long years, has drawn down huge sums of money, and that there has been absolutely no constructive work done by the office, that it is about time there should be a change.

McNamara who entered the fight for sheriff at the request of hundreds from every section of the county, is a thorough business man, and it is his intention to give the taxpayers of the county a business administration.

FOE ROUTED BY HAIG IN REGION OF THE ARRAS

LONDON, Aug. 23.—A battle is being fought on the line between Lihons, south of the Somme, to the Ocjeul River, southeast of Arras, on a front of more than twenty-five miles, according to the official statement issued at the war office today.

The British troops are making progress at a number of points, the statement says, and adds that two enemy attacks east of Beaucourt were repulsed during the night.

On the Ivs front, the statement says, the British line was slightly advanced east of Le Touret, northwest of Neuf Berquin and east of Outtersteen.

WITH THE FRENCH ARMY ON THE OISE, Thursday, Aug. 22, 11 p. m.—General Mangin now has driven the Germans across the Valley of the Aliette on a front of several miles. The enemy's forces on the right wing of the battle line are on the plateau between the Aliette and Soissons and between Aliette and the Oise.

To the left of Bretigny the Germans are north of the Oise, except those that are hiding in fields and thickets, dead or prisoner. It is impossible to estimate the number of captives and army headquarters itself does not have more than an approximate count. Only a partial count has been made of the booty, which includes at 200 guns, many of them of large caliber.

The Germans still are stoutly re-

(Continued on Fourth Page.)

WARDEN JOHNSON WILL SPEAK

Tonight the Municipal Band is going to give their delightful concert at the Municipal Bandstand on the city plaza at Ninth street and Navin avenue. It is expected that all of our people will turn out to listen to the beautiful music and that they will come prepared with warm wraps to remain during the entire evening.

The band will render a lot of new music this evening. The members have been to considerable expense and have expended quite a good deal of time in bringing themselves to perfection for this program and they feel sure that they will please the good folk greatly, for it runs the gamut from patriotic to gay and extracts from the best grand operas will be among the numbers.

Harry Marcus, manager of the Big Store, was appointed on a committee to secure a speaker for the evening and he is able to announce today that Warden Johnson, of San Quentin penitentiary, will be present and deliver a short address. His subject has not been announced, but it will probably be along patriotic lines and not in any wise political, only so far as American citizenship goes. He is a strong and forceful speaker and will be sure to interest his audience.

SUPERINTENDENT OF BENZOL UNIT IS KILLED BY AN EXPLOSION

George Holland Irwin, assistant superintendent of the new benzol plant of the Standard Oil refinery in this city was burned to death in an explosion of one of the test stills yesterday afternoon shortly before five o'clock. His death was almost instantaneous. His assistant, Frank Dunster, received painful burns, but is not in a serious condition.

The two men were in the building alone when the explosion occurred and Dunster is not clear regarding what caused the explosion. These are things which cannot be accounted for. Irwin met his death instantly in the terrific fire of the still, but Dunster was far enough away to receive only superficial burns about the face arms and neck. He gave the alarm to some workmen near by and they succeeded in rescuing the body of Irwin, but only after death had ensued. No damage was caused by the fire and but a small amount from the explosion.

The dead man leaves a wife and small daughter, five years of age, to mourn his untimely death. The family resides in Mera Vista. They have been residents here for the past five years having come here from Pennsylvania.

The funeral will take place tomorrow afternoon from the undertaking parlors of Bert Curry and the interment will be later, probably in Sunset View Cemetery.

The funeral will take place tomorrow afternoon at 3 o'clock at the undertaking chapel of Bert Curry on Eleventh street and the body will be cremated at the Oakland Crematory.

THRIFT STAMPS TO BE GIVEN AS PRIZES

It is always within the province for a lady to change her mind and the committee in charge of the Candidates' whist party arrangements, which is to be given at the Richmond clubhouse Saturday evening have decided to give Thrift Stamps as prizes, instead of merchandise.

The committee desires to announce also that all the candidates for county, state and precinct offices are invited to be present and they will be accorded an opportunity to talk to the people for a few moments as to their merits for the positions they seek.

The affair is going to be one of the best ever presented of this nature and the ladies have made preparations to take care of a large crowd.

SHIPPING IS WAITING TO DOCK AT THE LOCAL WHARF

If everything goes according to the present program the big dredger Turbine, with a capacity of 250,000 cubic yards a month, will be put at work on the Inner Harbor September 1, by the American Dredging Company, which has it leased.

The electric dredger Los Angeles has been moved into the Standard Oil reservation and will supplant the Turbine on the Standard Oil harbor, as soon as some necessary parts for enlarging its capacity, now on the way from the East, arrive. It is also under lease by the American Company, which has both the Inner Harbor and the Standard contract.

It is estimated that water deep enough for large ocean craft will actually be established to Wharf No. 1 within five or six weeks after the Turbine starts lifting silt. There is plenty of shipping awaiting the opening of this first wharf of the project to commerce, there having been many applications, so great is the demand for berthing and warehousing space about the Bay.

Shipping will come to the Inner Harbor as fast as it develops, men in that line of business say.

THREE WASTE PAPER BASKETS AT $25 EACH, TOTAL, $75

What do the taxpayers of Contra Costa County think about waste baskets costing $25 each?

No, that isn't any exaggeration at all, but there are actually such things as waste baskets costing that much money. They are in the office of the district attorney at Martinez—three of 'em—and they cost the county for the three exactly $75, minus $15 which was deducted from the bill when one of the supervisors raised a vigorous objection. Some luxury in wastebaskets, don't you think? If you don't believe it, go and see them—and count them.

There are all sorts of extravagance in the world. Some people revel in one thing and some another, but the District Attorney's extravagance runs to waste baskets and incidentally some other things. The change of the times has hardly brought the necessity to the people of the county to buy such things for its officials, yet we have them and the people's money paid for them.

Those who have seen these latest receptacles for catching and holding the waste documents appertaining to the office of the district attorney, declare they are cut in the latest fashion and are made of solid wicker-brass—by gods—brass! Why didn't he get gold ones or anything else you might name, but brass! That is going the limit of extravagance, when we need all the brass in the world in making ammunition to whip the Hun!

Most business offices use waste paper baskets that cost 25 cents.

FAMILY MEN ORDERED DEFERRED

SACRAMENTO, Aug. 23.—Local exemption boards who have placed married men with children in class 1 on the assumption that the wives were able to support the family disregarded the instructions of Provost Marshal Crowder, and such boards have been directed to give these married men a deferred classification, according to instructions sent out by Adjutant General Borree.

General Borree's order to the boards follows:

"It has come to the attention of this office that a number of local boards are disregarding the instructions of the provost marshal general in reference to the classification of married men with children, and have classified in many instances married men with children in class 1 on the assumption that the wives were able to support the family. This is improper, and all such married men classed in class 1 should immediately be given a deferred classification."

BULLETIN

Along the front in northern Picardy a battle which seems to be one of the greatest of the war has developed.

Disaster is reported to be threatening the whole German army on this front and the Germans are throwing great masses of men into the struggle in the hope of checking the tide of battle which dispatches from British headquarters say is setting against them.

CURRY'S APPOINTMENT WAS FAIR AND HONEST

LIKE CAMPAIGN HE IS MAKING FOR CORONER

Referring to things political—consider for a few moments if you will, Mr. and Mrs. Voter, the campaign being waged for the office of Coroner—indulge us for a short time, if you will.

There is a whole lot of camouflage in this particular fight, talk of patriotism and lack of patriotism, kicking of a man out of office, political intrigue and scheming, etc. But it is camouflage pure and simple, printed and talked with the sole end in view of deceiving the voter who may not be thoroughly familiar with the circumstances. So patent is the intention in some quarters that at least one newspaper in the county refused to print and refunded the money collected for the same, a clean, upright, absolutely truthful and manly statement on the part of the incumbent, after the publisher of this selfsame paper had agreed to publish the statement and had fixed his own price.

No, no, Dr. Abbott was not "kicked out of office." Dr. Abbott enlisted in the Medical Corps of the Army and went into service with the rank of captain, (he has since been promoted.) After a few weeks in service, Dr. Abbott left the state and his office of Coroner of Contra Costa county thereupon and automatically became vacant for he left the state without applying to the Board of Supervisors for a leave of absence. When the District Attorney was asked for an opinion in this matter he realized full well that he would be condemned no matter what his opinion should be and after satisfying himself, sought an expression of opinion from the Attorney General, the state's legal adviser. Attorney General Webb's view coincided in every particular with that of the District Attorney and when this verified opinion was given to the Supervisors, there was nothing for the Board to do but appoint some one to fill the office which Dr. Abbott had vacated.

Bert Curry of Richmond, applied for the appointment and was successful in securing the support of three members (a majority) of the Board of Supervisors. This he had a perfect right to do. The office was vacant, an appointment was to be made, it was just as much Bert Curry's privilege to seek the appointment as it was the right of James N. Long or Dr. U. S. Abbott.

Now comes Curry asking the voters to elect him to the office which was not bestowed upon him by political scheming, but to which he was appointed simply because he secured the support of a majority of the Board of Supervisors. It is a feature of this government that the majority shall rule—Curry was appointed by a majority, just like a majority, larger 'tis true, will choose the Coroner at the polls next Tuesday.

But it is generally conceded that the majority of the voters of the county realize full well that the appointment of Curry was in no wise intended as a rebuke to Dr. Abbott for entering the service of his country.

The only issue of the campaign for Coroner is which of the two candidates is the best fitted for the office, the servant of a corporation, superintendent of a street car company's system (and it is well known that a large majority of the cases really requiring a fair and unprejudiced investigation by the Coroner arise out of street car or railroad accidents), or a man connected with no corporation whatever, who is in a business allied more closely than any with the Coroner and his work, who will not be disqualified in any case from holding inquests and investigation aimed to fix the responsibility for fatalities.

A LONG FELT WANT IS FILLED

Mr. Garfinkle, in opening his new Clothes Shop for Women has made it possible for the ladies of this city who desire to trade at home (but found it hard to find a sufficient assortment in the local stores) to do their trading here now and in the future, as he has stocked his store with as complete a line and as large an assortment as is to be found in any of the largest stores in big cities.

He had Richmond's needs in mind in opening this beautiful establishment and is therefore entitled to the boosting and co-operative spirit of all our people, for this store is another step in our advancement toward commercial independence when Richmond's stores will be able to meet the needs of all her people and there will be no further necessity of going away from home to buy anything.

Mr. Garfinkle has always been a good booster and a progressive business man and has assisted materially in furthering Richmond's retail business interests. His goods will be found to be up to date and his prices are right.

Pay Day This Week

Better put your good resolutions into action, then and come down this week and start your savings account.

It doesn't matter what you start with—perhaps you want to begin with only a dollar. It's not the size of the start—it's the fact that you START that account.

It takes backbone to begin and it makes backbone, too.

As your account grows—and grows—and grows—you'll feel your courage and backbone grow with it.

There's a deal of satisfaction in a saving's account—satisfaction you'll never know till you save.

THE MECHANICS BANK

Macdonald Ave. at Eighth St. "At the Sign of the Clock"

Remember, Tomorrow is the last day of the Economy Sale at

The Big Store

Richmond Record-Herald

Published Every Afternoon, Except Sundays and Holidays by the RECORD-HERALD COMPANY

Sixth Street near Macdonald Ave. Telephone Richmond 70

FRANK HULL, Managing Editor. G. E. MILNES, Business Mgr.

SUBSCRIPTION RATES:

1 Year....$4.00 6 Months....$2.00 1 Month by Carrier...40c

Entered at the Postoffice at Richmond, Cal., as Second-Class Matter.

Independent Democratic

UTILITY OF AEROPLANES.

The air mail service between New York City and Washington is no longer an experiment, and by employing larger aeroplanes, capable of carrying a greater weight and bulk of mail matter, there appears to be practically no limit to the possible extension of the service which possesses the very great advantages of speed and economy over transportation by rail.

The Official Bulletin, published by the committee on Public Information, makes mention of the successful flight, August 1, of Lieut. Kilgore from Philadelphia to Washington, as furnishing another demonstration of the practicability of making air flights in all sorts of weather. Lieut. Killgore left Philadelphia at 1:25 p. m., and flying the entire distance through a blinding rain which obscured all visibility, reached Philadelphia at 3 p. m., on schedule time. After leaving from the experience of frequent Philadelphia the lieutenant broke his goggles and was compelled to fly the entire distance without protection to his eyes and guided by compass, and judgment acquired from the experience of frequent flights over the same route.

The success of the air-mail pilots in flying through the storms which destroy all visibility of landmarks and subject them to the influences of heavy winds is regarded with great satisfaction by the postoffice department, as upon the regularity of the service rests its practical dependability at all times.

Aerial locomotion was the dream of scientists for ages. Friar Bacon, in the 13th century, affirmed that flying was possible. His contrivance was very simple—a pair of hollow copper globes exhausted of air and supporting a chair on which a man could sit and float in the atmosphere. There is no record of his ever having made a flight. Flying machines and their inventors long afforded writers a subject for the display of their talent as humorists. Who has not read of "Darius Green and His Flying Machine?" The possibility of man navigating the air by mechanical means was generally viewed with as much incredulity as the discovery of perpetual motion. Dr. Oliver Wendell Holmes, in one of his Breakfast Table Talks, in which the boarders are discussing what the daily news of the world might be like two thousand years hence, has the poet wonder if men will have succeeded in flying by that time. onstrate the practicability of sustaining flight in a heavier-than-air machine was the late Prof. Langley, American astronomer and physicist, who, some thirty or more years ago, constructed the first aeroplane which was repeatedly flown from a half to three-quarters of a mile. The machine, with a weight of 30 pounds and supporting area of 54 square feet, was driven by an engine of one and a half horsepower; but neither the support nor the propulsive power was found adequate. Wilbur and Orvil Wright, profiting by Langley's experience, constructed the first successful aeroplane, and they are recognized as the inventors. The French were quick to see the possibilities of the airplane and the development of aviation in France was far more rapid than in this country. Up to nine or ten years ago, aviation was considered here as an exciting and hazardous sport, rather than as having any commercial value in navigating the air. No later than eight years ago exhibition flights made by French aviators in the United States, drew great crowds of wondering spectators.

The war in Europe has had a remarkable influence on the science of aviation, and to it is due the development of the airplane to its present stage of perfection. Aviation has become one of the most important branches of warfare. Airplanes have to a large extent superceded former means of reconnaisance—discovering the position and movements of enemy forces, and are especially valuable in making available the photographing n detail of the entire war area in possession of the enemy. And equally important, the airplane has proved an effectilve instrnment of warfare and which, in the opinion of some recognized authorities, will prove to be the deciding factor in deciding the titanic conflict.

But it is not as an instrument of warfare that the airplane will prove of greatest importance, for the awful catastrophe which is devastating so large a part of Europe, will come to an end—let us hope soon; despotic government will be overthrown, the cause of liberty and humanity will triumph, and the nations will turn to peaceful pursuits, to restoring the lands laid waste and reviving the commerce of the world. The supreme value of the airplane as a vehicle of rapid transit and an agency for the extension of commerce, will then gain wide recognition. Air routes will be established, giving rapid communication between many parts of the world. Airplanes traveling at a speed of 100 to 150 miles an hour, will carry our mails and the more valuable articles now handled by express.

Long flights are not now uncommon. In 1917 Captain Laureami flew from Turing to Naples, 320 miles, in ten hours and thirty-three minutes, establishing the world's non-stop record; he also covered the distance from Turin to London—crossing the Alps—700 miles in twelve hours and two minutes, and carried a passenger. Captain Silvio, carrying eight passengers, covered the distance from Norfolk, Va., to Mineola, L. I., 330 miles, in four hours and twenty-five minutes, the American record. Lieutenant Baldioli made the same flight alone in two hours and fifty-five minutes. Aviator Carlstrom flew, with one stop, from Chicago to New York City, 967 miles, in eight hours, twenty-eight minutes and a half. The proposition has been seriously considered to fly airplanes made in this country, for use in the war, across the Atlantic, to be delivered in France; and if this is not to be accomplished now, there is little doubt that it will be realized in the near future.

A RUDE AWAKENING.

At the end of four years of war in an article, which does credit to the judgment, to the hearts, and to the Americanism of its owners and editors, casts up the account between Germany and the powers with which that empire is at war, and incidentally between the autocratic government of Germany and the people upon whom it has imposed dreadful burdens and sacrifice. Germany has all of Belgium, a diminishing part of Northern France rich booty, many prisoners; she has "enslaved the now helpless Russian people;" with Austria-Hungary she has "wellnigh destroyed Serbia and Montenegro and crippled Rumania;" and she has aided Bulgaria and Turkey to increase their territory; she has encouraged the Turkish military leaders to "massacre 1,000,000 Armenians and other Christian inhabitants of contigious territory;" she has sunk millions of tons of shipping and destroyed property worth billions, "showing no regard for the lives of non-combatants and not even for those of women and children."

Upon the other side of the ledger, the Staats-Zeitung makes these entries: Germany has sacrificed the lives and the health and the well-being of millions of her sons; she has lost her African colonies and put upon her people a burden of debt under which they will groan for decades to come; she has destroyed her foreign commerce and brought her people to want and hunger; "the acts of her army commanders and statesmen have brought the German name into disrepute in America."

It is a dreadful reckoning, not without its compensation in the great change it has wrought in the feeling and attitude toward Germany of Americans of German birth or blood.

U. S. AVIATION PLANS AHEAD OF SCHEDULE

PARIS, Aug. 22.—American aviation plans are four months ahead of the program, Senator James Hamilton Lewis of Illinois was told today.

CLASSIFIED ADS

CLASSIFIED ADVERTISING RATES

Lines	2T	4T	6T	12T	24T
3....	$ .35	$ .45	$ .60	$1.00	$1.50
4....	.35	.60	.80	1.35	2.00
5....	.45	.75	1.00	1.75	2.50
6....	.50	.90	1.20	2.00	3.00
7....	.60	1.05	1.40	2.25	3.50
8....	.70	1.20	1.60	2.50	4.00
9....	.80	1.35	1.80	2.75	4.50
10....	.90	1.50	2.00	3.00	5.00

Ranch in Nevada for Trade for Property in Richmond—Forty-acre alfalfa ranch, new five-room cottage, five chicken and brooder houses. For information call at 623 Tenth street. 8-15—6t.

For Rent—Space for 2 or 3 machines, also space for storage; suitable for any purpose; easy rent. Spur track along side. Call at 29 Nineteenth street; Tel. Richmond 1417. 8-15—6t.

FEMALE HELP WANTED—APPLY PACIFIC CARTRIDGE COMPANY, STEGE FRIDAY A. M. 1t.

Lost—Aug. 15th, one light tan and white collie dog, shedding hair, black spot near root of tail; child's playmate; liberal reward if returned to H. E. Harvey, 641 Eighth street, Richmond. Aug. 16—1t.

House Wanted — Four or five-room cottage, or lower floor apartment; preferably furnished. Address T. C., care Record-Herald office.

HERE'S YOUR CHANCE—Small amount down and balance on terms. Will buy a 3,000, 6 room modern bungalow, located at 2217 Nevin Ave. For information, write to Mrs. Baldwin, 605 27th st., Oakland. 8-21-6t

GIRLS WANTED—At the basket factory, light, easy work. 8th street near Macdonald ave. Angelo and Son 8-21-6t

Bartlett Pears—The cheapest fruit you can buy this year and require least sugar, 60c to $1 per box at orchard. A. Dunlap, San Pablo. Phone 55 R 1. 8-21-tf.

ROOMS FOR RENT

TWO ROOMS to rent for lodging, price reasonable. Call days at 118 Second street.

House and six lots for sale near Standard Oil, Porcelain, Metal and Powder works; must sell very reasonable; husband drafted; 11th, near Broadway, San Pablo. July 29t.

WANTED—MISCELLANEOUS

WISH to dispose of a week's trip to "Burke's." Address 226 8th St. 6-4-tf

WANTED—A good piano. Price and terms must be right. For particulars write P. O. Box 601, Richmond, Cal. tf

MADAME FREEMONT, THE NOTED CLAIR-VOYANT AND PALMIST

Can tell you about your marriage, gives the first letters of his name of the man you will marry.

Can see the deeply hidden secrets in your life.

Her predictions have proven true to the hour.

She knows the minute you come into her presence what is in your life. She tells you about your friends, if they are false or true.

She tells you about your business, and what move to make for the best.

She has been gifted from childhood with this great divine power to see. Your life to her is like an open book.

She has guided hundreds to a brighter and better life through her great power of seeing.

LADIES ONLY.

801 Nevin Ave., corner Eighth St. Aug. 19—6t.

Wanted to Buy

We have a few BUYERS for five and six room houses, on lots 33 to 50 feet, if you have any thing like this for SALE it will pay you to see us. We could also sell some close in lots.

If you want to sell or buy see us, or we will see you.

Lester & Walker

255 6th Street

FOR SALE

FOR SALE—Modern close in 5-room dwelling on one of the best residential streets in the city. Will sell at a bargain; part terms if disposed of at once. Address Box 46, Record-Herald. tf

GET A HOME—2 lots, 50 foot frontage, close in location and house, street work all paid. Terms can be arranged. Box C. D. Record-Herald office. 8-22-tf

FOR SALE

$1550.00 buys 4-room house and lot. Some terms.

$1200.00 buys 57½ foot corner on Barrett avenue. $400 down. A snap.

$1700.00 cash buys modern 5-room house on 6th street. A great bargain.

$1200.00 buys 4-room house and one lot on 7th street. Small payment down and balance like rent.

$2100.00 buys a modern 5-room house; one lot. Small payment down and balance like rent.

CONN BROS. 252 6th St.

WANTED—Ford roadster, either 1169, 1917 or 1918 model. Must be in good condition; prefer to deal with owner. Call Phone Richmond 757. 7-17-3t

EXCHANGES

EXCHANGE—Will exchange lot situate in the Richmond annex district and valued at $600 for automobile, or sell same for $450 cash. Apply Karl O. Knott, Crockett, Cal. 8-26-1t

COMBINATION pool and billiard table, Brunswick-Balke, good as new, home size; cost $165, will sell for much less. Address Box GA, Record-Herald Office. 7-19-tf

FOR SALE OR EXCHANGE—Hotel and saloon, good business, in shopping district on Macdonald avenue, or will exchange for improved city property or ranch. Would consider selling saloon business separately to reliable parties. Address Box F, Record-Herald Office.

HAVE you vacant lots that you want to turn over for income bearing residence property. I have a modern five room house and two lots in central section of city, that I would consider exchanging for vacant lots suitably located. In answering give lot and block number, what value of lots are, and whether street work is paid or not. Address Box 184 Richmond, Cal. 8-29-tf

"Let Mayer Do It" If you want your old suit made like new Ring Up Phone 452. Cleaning, Men's Repairing or Pressing. Work called for and delivered. Mayer's American Cleaning Works, 1116 Macdonald avenue.

BYRN'S BARGAINS

Lot on Bissell Ave., $4.00.

Houses on 9th St., $1525, $1500 and $3150. Easy terms; 2 lots $1150.

For Exchange, going ranch, $10,000, fully equipped, Richmond. In full or part payment.

R. W. BYRN

909 Macdonald Ave.—Phone 766

HE NEEDS GLASSES—DO YOU? If so, I can, after examining your eyes, supply Glasses to restore the sight.

Dr. C. R. Blake

Eye, Ear, Nose and Throat.

704 Macdonald Ave. (Upstairs) Open Afternoons and Evenings and by Appointment.

"If They Don't Fit, You Can't Have Them."

PHYSICIANS AND SURGEONS

DR. W. L. BELL

Surgeon and Physician

Office hours, 2 to 4 and 7 to 8 p. m. 704 Macdonald Ave. Tel. Rich 28

ATTORNEYS-AT-LAW

WILBUR S. PIERCE
Attorney-at-Law
Now located in Berry Building
Rooms 1-2 and 3
9th and Macdonald Phone 286

ORVILLE E. JACKSON
Lawyer
General Law Practice
Telephone, Rich. 1481
23rd and Macdonald Ave. Richmond

J. E. RODGERS
Attorney-at-Law
Martinez California

DANIEL BARTON
Attorney-at-law
607 Macdonald Ave. Phone 94
Ofrce. evenings

C. A. ODELL
Attorney at Law
607 Macdonald Phone 422
Richmond, Cal.

CHARLES H. WOOD
Notary Public
I handle Insurance—Life, Accident and Fire.
502 Macdonald with J. B. Baldwin
Phone 474
Res. 407 Ohio St. Phone 143

Have your suit cleaned and pressed at Black's Tenth and Macdonald. Phone 723. We call and deliver. Prompt service and good work.

BERT CURRY
UNDERTAKER—EMBALMER
Parlors 331 Eleventh Street
Service Day or Night
Day and Night Phone 429

E. B. SMALLWOOD
Undertaker—Embalmer
DEPUTY CORNER
727 Macdonald Avenue
Phone Richmond 113

GUARANTEED
VULCANIZING
RETREADING, RECAPPING SECTIONS, TUBES
MILLER
Geared to the Road
TIRES
JOE PERASSO
1434 MACDANALD AVENUE

When You Borrow Money

consider not ONLY the cost, but the terms of repayment. In this respect we offer the following rates for your consideration:

$10.00—Pay us 5 payments of $1.60.
$25.00—Pay us 13 payments of $2.60.
$50.00—Pay us 9 payments of $6.60.
$75.00—Pay us 9 payments of $9.60.

Weekly payments; monthly if desired. Other amounts and number of payments arranged to suit your convenience.

If you are a housekeeper or have a steady salaried position, we will supply your wants quickly and confidentially.

Call, write or phone

Reliable Loan Co.

Suite 402-3-4 Daniel Bldg.
532 15th st., bet. Clay-Washington sts.
OAKLAND
Phone Oakland 6122

Richmond Junk Co.

Phone 1465-J	1527 Florida St.
Mixed Iron	85c per 100 lbs.
Heavy Cast Iron	$1.25 per 100 lb.
Bones	90c per 100 lb.
Rags	2c per lb.
Rubber Boots	5c per lb.
Automobile Tires	3½c per lb.
Automobile Tubes	7½c per lb.
Lead	5c per lb.
Heavy Machine Brass	19½c per lb.
Yellow Brass	5½c per lb.
Light Brass	8½c per lb.
Heavy Copper	19½c per lb.
Light Copper	13c per lb.
Size No. 1 Sacks	14c each

Best prices paid for all kinds of Junk.

LOANS TO SALARIED PEOPLE: ALSO ON FURNITURE, PIANOS, VACANT LOTS, etc.; confidential. OAKLAND CREDIT CO., 190 Bacon Bldg., 12th and Washington sts.; phone Oakland 1668; office hours between 9 and 5:30.

CONN BROTHERS

$1550 buys Modern 4-Room House. One Lot. Some terms.

$350 buys One Lot. Street work paid. On easy terms; fine location.

$3300.00 buys Most Modern 6-Room House; 2 Lots; Garage; Lawn and Flowers; 2 Blocks North of Macdonald Ave.

$2100.00 buys Modern 5-Room Cottage. One Lot. $200 down, balance $20.00 per month.

$1200.00 buys 57', 6" x 100 ft. on Barrett Ave., on Car Line. Street work all paid. A snap.

$2750.00 buys 2 Houses and 2 Lots; fine location; 2 1-2 Blocks North of Macdonald Ave.

CONN BROS.
252 Sixth Street.

Hays, M. A. Real Estate and Insurance, Loans. Telephone Richmond 898, 22nd and Macdonald Avenue.

RICHARDS, W. J. Insurance, Loans, Bonds, Real Estate. 915 Macdonald Avenue, Telephone, Richmond 738.

GOOD EATS at the Tivoli Restaurant

509-511 Macdonald Avenue

COAL Draying and Storage
PILLOW BROS.
705 Macdonald Ave. Phone 91

YOUR HEALTH

can be restored to you if you take the Chinese Herb Teas and follow our rules diet. Many extreme cases given up by other doctors have been cured by us. If we cannot help you we will tell you.

FREE CONSULTATION AND DIAGNOSIS.

DR. SING HERB CO.
491 Tenth St., near Washington
Phone Oakand 3250
Office hours—9 to 6; Sundays, 10 to 2.
OAKLAND, CAL.

THESE PAINTERS CARRY LIABILITY INSURANCE

ZEB KNOTT
Sherwin-Williams Paints, Stains and Varnishes
All Grades of Wall Paper
Painting and Paper-Hanging
All Work Guaranteed
319 North Seventh Street

BURDON & KIRKHOUSE
Paperhangers, sing writers, painting contractors, Wallpaper, paints, oils and varnishes
1310 Macdonald — Tel. 328

HERBS

Reliable Herb Specialist. Testimonial

February 7, 1917.

I had a very severe attack of throat and stomach trouble and inflammatory rheumatism. I was confined to my bed for five weeks and could not walk for two months. I can now state that Dr. Wong Him, located at 1533 Webster street, Oakland, has saved my life and made a complete cure.

Dr. Wong Him was formerly at 1268 O'Farrell street, San Francisco.

(Signed) ELIZA FARMER
2526 11th Avenue, Oakland.

DR. WONG HIM
1518 Webster St.
Oakland
Phone Lakeside 420

DraperyShop

Automobile and Furniture Upholstery, Drapery, Mattresses, Shades, Window Seats and Morris Chair Cushions

F. T. Christopher

420 Sixth St.
Richmond, Cal.

DISEASES OF MEN

Sores, swellings, discharges, nervous, skin, blood poison, etc., quickly treated; charges very reasonable; consultation free.

DR. T. D. HALL
707 Broadway, upstairs, near Seventh St., Oakland, Cal.

Richmond Laundry
You Are Particular!
So Are We!
Phone 414
1517 Macdonald Ave.

ZIMMERMAN'S
Bicycle Shop
315 Macdonald Avenue
Complete stock of bicycles kept on hand. Also bicycle tires. Expert gun and locksmith.

NOTARY PUBLIC

NOTARY PUBLIC—I make and acknowledge all kinds of legal papers; deeds, mortgages, contracts, leases, etc. Houses to rent; fire insurance. H. G. Stidham, 163 Washington avenue. Phones, office 868. Residence 920. 3-27-tf

S. NUSSENBAUM

High Grade Ladies' Tailor and Dressmaker
102-14th St. Tel. Lakeside 2947
Oakland, Cal.

MRS. MABEL McKEAN
1013 Bissel Avenue
TEACHER OF PIANO
Up-to-date Technique
REASONABLE RATES

NOTICE TO VOTERS

A new and complete Registration of Voters is required by law during the year 1918.

Registration closes, for the purpose of voting at Municipal Elections in towns of the Sixth Class, on March 9th, 1918; for the purpose of voting at August Primary Election, on July 27, 1918; for the purpose of voting at the General Election, on Oct. 5th, 1918.

No person will be entitled to vote at any of the above elections unless he registers on or before the above dates.

You may reigster with the County Clerk or any of his deputies.

Dated February 1st, 1918.

J. H. WELLS,
County Clerk of Contra Costa County.

The following named persons are Registration Deputies:

A. C. Faris, Chief Deputy, City Hall, Richmond.
Mrs. Mary D. Neill, 154 Washington avenue, Richmond.
George K. Drew, 114 Washington avenue, Richmond.
L. M. Vaughn, 420 Macdonald avenue, Richmond.
L. J. Thole, 1926 Macdonald avenue, Richmond.
Mrs. Florilla M. Brown, Stege Branch Library, Richmond.
Miss Nannie L. Nesbit, 621 Bissel avenue, Richmond.
J. A. Deadrich, City Hall, Richmond.
Mrs. Nellie M. Scott, 635 South 20th street, Richmond.
J. M. Cryan 321 6th street, Richmond.
James M. Stewart, Standard Oil Co., Richmond.
Miss Betty Angell, Chamber of Commerce, Richmond.
M. A. Hays, 2202 Macdonald avenue, Richmond.
A. H. Mackinnon, El Cerrito.
W. H. Williams, Giant.
Frank Conlon, El Cerrito.
G. W. Adams, El Cerrito.
George Valencia, San Pablo.
Frank M. Silva, San Pablo.

NOTICE TO TAXPAYERS

State and County Taxes for the Fiscal Year 1917-1918

Office of the Collector of State and County Taxes, Martinez.

Notice is hereby given that I have received from the Auditor of Contra Costa county the Duplicate assessment book for the fiscal year 1917-1918, and that the taxes on all personal property secured by real property and one-half of the taxes on all real property is due and payable on the THIRD MONDAY IN OCTOBER and will be delinquent on the first Monday in December next thereafter at six o'clock P. M., and that unless paid prior thereto fifteen per cent will be added to the amount thereof, and that if said one-half be not paid before the

LAST MONDAY IN APRIL NEXT at six o'clock P. M., an additional five per cent will be added thereto. That the remaining one-half of the taxes on all real property will be payable on and after the

FIRST MONDAY IN JANUARY NEXT,

and will be delinquent on the

LAST MONDAY IN APRIL next thereafter, at six o'clock P. M., and unless paid prior thereto, five per cent will be added to the amount thereof.

That all taxes may be paid at the time the first installment, as herein provided, is due and payable.

Taxes are due and payable at the office of the Tax Collector, in the Courthouse at Martinez, Contra Costa county.

MARTIN W. JOOST,
Tax Collector Contra Costa County.
Nov 1—Oct 6

Oakland Store

S. N. WOOD & CO.
14TH & WASHINGTON - OAKLAND
4TH & MARKET - SAN FRANCISCO

Special Saturday Offerings In New Carments For Women

Several advantageous purchases enable us to quote very attractive prices on many lines that have just come in.

New Coats

Prices start at **$19.75**
Pom Pom Coats, all lined **$29.50**
Broadcloth Coats **$35.00**
Other Coats from **$39.50** to **$125**

25 High Grade Sample Suits

Of finest fabrics, fur trimmed, specially priced at **$45.00** to **$75.00.** One of a kind, sizes 16, 18, 36 and 38.
Other styles at .. **$25.00** to **$69.50**

Serge, Satin and Jersey Dresses

See the New Tricolette Dresses at **$69.50**

Children's and Junior Coats

New Fall Styles ready. Priced from ..... **$9.75** to **$45.00**

Special Purchase of Waists on Sale

Crepe de Chine Waists in white, flesh and maize **$2.85**

Georgette Blouses $3.85

White, flesh, rose, tan, gray maize.

New Suits $29.50

Oxford, Cheviot, Men's Weight Serges, Poplins—made of all-wool materials, belted and plain tailored models. Dress Hats in all the leading colors.

Smartly Trimmed Fall Hats

Prettily trimmed Dress Hats in all the leading colors. Grape—Plum shade, myrtle—peacock green, twine—sand, bark—chocolate brown, beaver—same shade as beaver ..... **$7.50** to **$25.00**

Smart Tailored Banded Hats in the Knox block—French Felt, Velours and Hatters' Plush ..... **$3.50** to **$10.00**

Boys' School Clothes Specials

Exceptional values in Boys' Suits, made of staunch, serviceable materials; just the thing for school, especially if he is a boy who needs wear-resisting clothes—sizes 6 to 17. Price **$7.50**

The Jack Tar is a blue serge long pants sailor suit. Trousers are broadfall (wide at bottom) and with barn door front—a typical Uncle Sam sailor. Ages 3 to 9. Price **$9.85**

Novelty Suits for the little fellow just starting to school; good strong materials, in good styles; sizes 3 to 8. Price **$5.00**

Corduroy Knickers in good dark shades, a guaranteed corduroy. Price **$1.50**

Youths' college cut long pants, corduroys, in all colors **$3.50**

New Fall line of Boys' Sweaters are now in; every style; every color; good for school wear. Price ..... **$2.50** up

New colorings in Boys' Caps for school wear—all styles **$1.00**

Full line of Middy, Sailor, Soldier and Aviator Caps—all shapes and prices.

THE WORK AND WORRY OF WASHDAY IS ABOLISHED

If you own an Electric Washing Machine. By 9 o'clock an entire week's washing can easily be on the line.

All you need do is to put in your clothes, water and soap, press a button and the washing goes on while you attend to other housework.

See electric washers at any of the following dealers':

Pioneer Electric Co. Pacific Electric Mfg. Co.
V. G. Electric Co.

Telephone 115 for further information. No obligation.

Western States Gas & Electric Co.
317 SIXTH STREET

SUBSCRIBE FOR THE RECORD-HERALD AND GET THE NEWS

"HEART DAY" IS NEXT SATURDAY IN RICHMOND

Saturday, August 24, is "Heart Day" in Richmond to benefit the Children's Home Society of California in its work of caring for the homeless children of our own State and placing them in approved homes for adoption.

This Society was incorporated in 1892 and since that time has found homes for 3072 children. Its work is non-sectarian and is endorsed by from Contra Costa county have been the State Board of Charities and Corrections; Social Service Commissions; Chambers of Commerce and Educators everywhere. Eleven children have been placed in this county and twenty-one homeless children from Contra Costa county have been cared for.

Probably there has never been a time when this Society had a greater work to perform than the present. With thousands of fathers the world over being sacrificed in the interest of world democracy it is evident there will be thousands of children left to be cared for through the good offices of those who take a vital interest in their welfare.

A large committee of well known ladies has been organized for "Heart Day," with headquarters at the Chamber of Commerce rooms in the Elks' building, Tenth and Macdonald avenue. There will also be a headquarters at the Point, at Neidecker's Drug Store. Children and young people of the city are asked to come to either headquarters where they will be registered and given the little red hearts and a sealed bank to receive the voluntary offerings. Mr. O. A. Ponlseu, jeweler, has offered a beautiful gold lavalliere to the young lady or girl who collects the most money in her bank.

F. C. Dietrich, jeweler, 916 Macdonald avenue, is giving a fine watch to the boy who collects the most money from the sale of hearts.

Iversen Phonograph Company will give a fine knife, and LaMoine Drug Company a beautiful bottle of toilet water as second prizes to the boy and girl having second best results. A patriotic friend is giving a silk American flag to each worker who has $5.00 or more in their bank.

Headquarters will be open from 9 a. m. until 6 p. m. The committee in charge are the following: Mrs. J. C. Owens, Mrs. J. G. Gerlach, Mrs. U. S. Abbott, Mrs. E. B. Smallwood, Mrs. H. A. Stiver, Mrs. George Garrard, and Mrs. Fred Dunning. These ladies will be assisted by Mrs. Pearl C. Hull, Field Representative of the Children's Home Society of California.

STENOGRAPHERS ARE WANTED BY GOVERNMENT

The local exemption board is in receipt of the following telegram from Adjutant General Borree which he urges be given the widest publicity:

"This office will receive a call within a short time for a large number of good stenographers who have had legal training. Only white men in group C qualified for limited or special military service will be accepted under this call. Men who qualify under this call will probably be assigned to the Judge Advocate General's and Provost Marshal General's departments and they will report Court Martial cases and attend to other matters pertaining to military law in the field.

"This work is interesting and will give valuable experience to the fortunate applicants. Qualified registrants should be urged to present themselves to the local boards and have their names listed for this call. Local boards are cautioned not to permit any registrants to be listed who are not fully qualified for this service, and not to induct men until further orders are received. Local boards are cautioned, also, not to make any definite promises of assignment after induction.

"On August 31st local boards must notify this office of the number of qualified men who have volunteered. Be sure to notify this office on date specified. Delayed reports will not be accepted."

(Signed) "BORREE."

Have the Record-Herald follow you on your vacation.

Capwells

LUNCH IN OUR ROOF GARDEN .. BASEMENT

Capwells

WOMEN'S SUITS FOR AUTUMN

Have Many New Features

Some Smart Ones at $25

Smart Suits of burella cloth are shown with military collars, belt, plain jackets, finger tip length and full back skirt.

Remarkable Values at $25

Some of the fine Suits of wool velours and tricotine are rather close fitting, and without belts, displaying interesting new cuts at the waistline; another feature is their handsome trimming of fur or braid.

An unusually smart navy blue serge Suit has an eight seamed and ripple back jacket. The skirt is narrow, in keeping with fashion's latest decree. Price **$39.50.**

Another dark brown velour suit at **$39.50** has a tuxedo collar and straight lined coat. This suit is tailored with a silk braid finish and has unusually good lines.

Also there are sturdy mannish mixtures, serge, oxfords, tricotines, duvet-de-laine and silvertones in the season's newest shades of beaver, brick, wine, garnet, pekin, navy, mahogany, delphine blue, and leather shades.

Prices $25 to $125

POSTSCRIPT. — Some very wonderful bargains are offered in Spring Suits at **$19.85** and **$28.75**, which are heavy reductions from their former regular prices. All late styles perfectly good for the winter. —Second Floor.

New Crepe de Chine Blouses

Some of the new ones just taken out of their boxes. Very charming with all the new style touches on sleeves and collar. In white and flesh, some handsomely embroidered. Prices — $4.95 and $5.95.

Georgette Crepe Blouses

Splendid choosing now among handsome dress Waists in flesh, white, evening and street shades. Some button stylishly in the back. There are charming round, square, high and V-shaped neck styles. Beads and embroidery make effective trimming touches. Prices — $5.95 to $14.95. Second Floor.

VISIT OUR BARGAIN BASEMENT

Capwells

Clay, 14th and 15th Sts., Oakland.
OAKLAND

AGENTS FOR BUTTERICK PATTERNS

T & D Richmond Theatre

Monday and Tuesday, August 26 and 27

D. W. GRIFFITH'S SUPREME TRIUMPH

HEARTS OF THE WORLD

THE LOVE STORY OF THE GREAT WAR
A STORY OF THE LILIES OF FRANCE THROWN AGAINST THE LURID GLARE OF WAR'S GRIM BACKGROUND

Great Special Orchestra Carried

Matinee 25c, 50c, 75c
Evening 25c, 50c, 75c, $1.00
Matinee 2:15—Evening 8:15

SHOW GREAT COURAGE.

Military authorities in Italy have complimented A. J. B. Paterson and R. Auchterloine, Y. M. C. A. war workers for their bravery under fire. Paterson was wounded but remained at work.

PLAYING INDOOR BASEBALL.

Thirty-seven thousand indoor baseballs have been ordered by the Y. M. C. A., for the use of soldiers overseas. Frenchmen take a keen delight in the game.

LOOSE "Y" EQUIPMENT

In the first German drive on the Western Front the British Y. M. C. A., lost all its equipment and huts it operated for the Portuguese troops.

W. E. CALAHAN IS MAKING SUCCESSFUL FIGHT FOR ASSEMBLYMAN 18TH DIST.

Assemblyman W. E. Calahan is in Richmond for a few days this week shaking hands with his numerous friends and declares that he is highly pleased with the outlook for his re-election. In talking to a Record-Herald reporter of his visit to other sections of the county, Mr. Calahan stated that he did not expect to please all the people, as that is an impossibility, but declared that his record during the last session of the Legislature would show he had worked for the best interests of a majority of the people. He made a special effort to assist the farmers, having had the Blackbird Bill passed which permitted the agriculturists to poison these pests. He assisted in having killed the pernicious hay baling bill, that would have compelled farmers to pay 15 cents per ton more than ordinary for balling and also assisted the hay balers, as they would have been obliged to employ

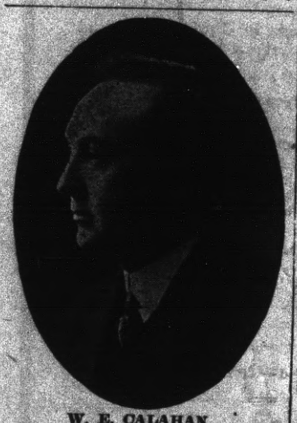

W. E. CALAHAN
Candidate for Re-Election as Assemblyman for Contra Costa County.

an additional man unnecessarily on the presses.

Mr. Calahan looked after the manufacturing interests and was very successful, co-operating with the managers of the leading industries. Labor was given his vote on the majority of bills, and in appreciation of his work the State Federation of Labor, as well as the County Federation of Labor have endorsed him for re-election in preference to other candidates.

Our Assemblyman served on the most important committees during the last session, such as County Government, Medical, Engrossment and Enrollment, Public Utilities and Ways and Means are the most important branches of the law-making body and the local man assisted very materially in helping to save the State from expending money for several extravagant and unnecessary projects, feeling there was no need for such outlays when we were about to enter war with Germany.

He states his views coincide with those of President Woodrow Wilson with reference to all National matters and believes the State should decide all wet and dry issues and as he is but one of the 17,000 or more voters in Contra Costa county, feels the ballot should decide all important measures affecting all the counties of the State if we desire to continue democracy as we profess.

Regarding the saloon question Mr. Calahan stands today as always, being for regulation, short hours, no music on Sunday, etc. He points to his record when serving as Trustee for Antioch for seven years, he being the first man to assist in enforcing the 1 o'clock closing ordinance, which was long before the State passed the 2 o'clock ordinance. Regardless of this he is held in high esteem by the saloonmen for his honest, sincere and straightforward way in which he treats them.

Mr. Calahan is loyal to his country, being one of the most energetic workers for the Liberty Loan, Red Cross, Y. M. C. A. and Knights of Columbus drives in this county, and the War-Savings Stamp and Thrift Stamp campaign, also was a four-minute man but was compelled to resign until his present political activities had been ended on account of being a candidate for office.

He stated today that after a careful survey of the situation his friends as well as many opposed to him conceded his election, as they all realize his ability, which is a great campaign asset.

From a poor boy Mr. Calahan could not have become interested in three drug stores and other business enterprises if he were not capable. Therefore being able to manage his own affairs successfully, he surely is capable to handle affairs of the State from the largest to the small-

WITH PORTUGUESE TROOPS

Y. M. C. A., workers are establishing dugouts and huts close to the front line trenches for the use of Portuguese troops.

GRIFFITH STAR WAS AFRAID OF SHRAPNEL FIRED BY HUNS

In producing "Hearts of the World," at the Richmond Theatre Monday and Tuesday, Mr. Griffith has cleverly interwoven stirring battle scenes into a number of the incidents in which the Gish girls and their brave little mother are tahe principal players. Many of the most beautiful scenes were secured by Lillian and Dorothy Gish on the very battlefields where but a few hours before men had fought and died.

Now that the Gish family and the other players are back in the United States and resting in their comfortable home in California, they laughingly tell of how Lillian lost fifteen pounds as a result of her experiences near the firing line, and how Mrs. Gish was just thirty pounds lighter when she stepped from the gang plank and planted her foot once more on American soil. Miss Dorothy Gish did not lose any weight, but it is said by those who accompanied her that the young lady invariably went into hysterics the moment the first gun was fired and continued crying until the bombardment was over. Under the circumstances no one will blame Dorothy for being hysterical, for certainly there is no greater instance of personal bravery than to think of these two young girls, accompanied by their mother, going into the very danger zone to enact for the screen this great drama of love.

WRITE LETTERS.

Every day is not too often to write a letter to your soldier boy overseas, asserts Dr. Robert Freeman, Y. M. C. A. war worker who has just returned from the war zone.

USING RUGBY FOOTBALLS

More than 10,000 Rugby footballs have been purchased by the Y. M. C. A., for the soldiers overseas.

Subscribe for the Record-Herald.

Opening To-mmorow

Richmond's newest and only exclusive Shop for Women's Ready to wear apparel

The public is invited to inspect the largest and most complete stock of Smart Coats, Dresses, Suits, Skirts, Sweaters and Waists in Richmond. As large an assortment as in most large city stores.

Our Garments are most reasonably priced. Convenient charge accounts cheerfully arranged

GARFINKCE'S

Clothes Shop for Women

611 Macdonald Avenue : . : Richmond, California

W.S.S. Pulse Bros.' Groceteria W.S.S.

1 doz. pint Mason Jars	85c
1 doz. quart Mason Jars	90c
1 doz. Mason Jar Caps	30c
1 doz. Corinthian Mason Jar Rubbers	7c
I doz. Golden State Wide Mouth Pint Jars	$1.15
I doz. Golden State Wide Mouth Quart Jars	$1.35
I doz. Golden State Wide Mouth Jar Caps	30c
I doz. Golden State Wide Mouth Rubbers	10c
1 dos. Schram Jar Caps	30c
1 doz. Kerr Self-Sealing Lids	15c
1 doz. Jelly Glasses	45c
1 lb. Paro Wax	20c

SOAP AND WASHING POWDERS.

10 bars Lenox Soap	55c
10 bars Clean Easy	49c
10 bars Mermaid Soap	54c
10 Small Bars Ivory Soap	73c
Large Package of Kleeno	27c
Small Package of Kleeno	10c
Small Package of Sea Foam	6c

BUY WAR SAVINGS STAMPS

PULSE BROS.' Groceterias

600 Macdonald Ave. Phone 135 — 205 Richmond Ave. Phone 379

Why Man --Alive

You cannot afford to go about wearing an old shiny suit even in war times. You owe it to yourself and your government to spruce up.

Don't waste, but economize and you can best economize in clothes by buying our

Suits and Overcoats

On Terms of $1 Week

Pay only Small Amount Down

COLUMBIA OUTFITTING COMPANY

514 Thirteen St. Oakland

American Trading Stamps Given

BUTTON, BUTTON, WHO SEWS IT?
"Y" WOMEN DO MOTHERLY MENDING

Sewing on buttons for the whole American Army in France whenever necessary—that's only one of the tasks of the 200 American women in the Y. M. C. A. post exchanges of France.

Some job! Being a mother, though, is always a job, and the Y. M. C. A. women went over to Flanders for just that purpose—to be mothers and sisters to the fighting men of the United States. They sew for them, cook for them, wash dishes, scrub floors, make hayloft and dugouts over into "Y" homes, endure hardships and cold for them, and comfort them when bad news from home comes. Between times, they sew on buttons and mend tears.

301 Macdonald Ave. Phone Rich. 173 — 2 STORES — 1518 Macdonald Ave. Phone Rich. 1446

DILLEY'S BAZAAR

Cigars, Candies, Stationery, Toys, &c.

MELVIN EUGENE DILLEY, Prop. Richmond, California

Robert Henson and Lillian Gish in "Hearts of the World," which will be at the Richmond Theatre on Monday and Tuesday, for Matinee an dEvening Performances, next week.

We Make Gowns, Dresses & Skirts

ALSO

ALTERATIONS AND REMODELING

Winder

14th at Clay St. Oakland, Cal.

Waists

Hemstitching Picoting Pleating Buttons

Successor to LA FRANCE CO.

We Design WAISTS and Make Exclusive Models in Our Own Work Shop

SATISFACTION GUARANTEED

The Only Genuine

Hot Blast Oil Burner

On Demonstration at 1706 Macdonald Avenue

250 Now in Use in Richmond

Subscribe for the Record-Herald

HER IMPROVEMENT AMAZES FRIENDS

Looking After Sixty-Two Room House No Task To Mrs. LePlant Now.

"All my friends know and can tell you that for a long time I was almost a nervous wreck, and this Tanlac has made such a wonderful change in my condition that they are simply amazed at my improvement," said Mrs. Ella La Plant, who conducts a large rooming house at 412 Puyallup Avenue, Tacoma, Washington, the other day.

"For the last twelve years," she continued, "I had been in a terribly rundown condition and during that whole time, hardly a day passed that I didn't suffer from awful headaches. I had no appetite at all and what little I forced down would ferment in my stomach and distress me for hours. My kidneys were out of order and worried me night and day and my nerves were so unstrung that, after going to bed, any little sound, even the rustling of a newspaper, would wake me with a start and it would be some time before I could drop off to sleep again. I had a very large house to look after, and I was so weak and miserable that a couple of hours' work would exhaust me so that I'd just have to quit for the rest of the day. The fact is, loss of sleep and lack of nourishment had undermined my nervous system and I was just wearing myself out.

"I spent all the money I had on medicines and treatments that did me no good, and I had about given up hope of ever getting well, when I began to read about the good Tanlac was doing others and I thought I might as well try it. Well sir, the way I began to pick up right after starting on it, surprised even me, for after experience with other medicines I did not expect such quick results. My appetite is just fine—too fine, the way prices are now—for I feel hungry most all the time. My kidneys don't worry me at all now, and I am rid of that terrible backache at last. Those awful headaches are all gone, too, which is a grand relief, besides, I sleep all night like a child and feel so strong and rested when I get up in the mornings, that I don't mind it at all, the work I have to do in looking after a sixty-two room house full of people. My father is now taking Tanlac and says he is just feeling fine."

Tanlac is sold in Richmond by F. R. Lamoine, in Antioch by H. J. Schuman and in Crockett by J. Civiletti.—Advertisement.

SALARY LOANS

SALARIED PEOPLE PERMANENTLY employed furnished $5.00 to $50.00 without security, delay or publicity. Cheapest rates, easiest payments. D. D. Drake, 407 Macdonald avenue. 4-29-tf

THE W. C. T. U. of Richmond would like to assist any girl that needs help who will either write or come to see Mrs. G. Wallin, 634 Fifteenth St., Richmond. tf

AUTOMOBILES

USED CARS
PACHECO AUTO COMPANY INC.
Agents for
Chalmers and Oakland Motor Cars
2901-07-15-19 Broadway
Lakeside 1929 Oakland

HELVETIA HOTEL
Rooms 25c, 35c and 50c.
$1.50 and $2 per week.
Also housekeeping rooms, $2 a week.
227 Sixteenth St., Richmond, Cal.

ELECTRIC MOTORS
Rented, bought, sold, exchanged and repaired.
Electrical installations and supplies.
Globe Electric Works
1950 MISSION STREET
SAN FRANCISCO.

Phone Rich. 540—2456 Solto Ave.
H. E. SOMERVILLE
Richmond Branch
Geo. W. Caswell Co.
Teas and Coffees
Cal. Blend Chaffless Coffee—Pure Spur Extracts and Baking Powd.
Agent Independent Cracker & Biscuit Company

Classified Ads placed in the Record-Herald bring results.

BELL-ANS
Absolutely Removes Indigestion. Druggists refund money if it fails. 25c

RAGS WANTED—This office is in need of good clean rags, 5 cents per pound will be paid. Record Herald company, 314 Sixth street.

—OPEN DAILY—
New Piedmont Baths
24th and Vernon St., Oakland
PURE OCEAN SALT WATER (Heated)
Largest All-tiled Tank in West
Open Daily—9 a. m. to 10 p. m.
Sundays—8 a. m. to 9 p. m.
Special Attention Paid to Lady Patrons All Modern Conveniences

THE CRAVEN HOSPITAL
Conducted by Graduated Nurses
MEDICAL, SURGICAL and MATERNITY CASES.
Baby Incubator Installed.
Received under the care of their own physician.
10th & Clinton Phone 854

POINT RICHMOND Produce Market
122 Washington Avenue

Opens to the public on Wednesday Morning August 21st

With a full line of all kinds of Fresh Fruits and Vegetables at extremely Moderate prices. Your patronage is solicited and the best of satisfaction is guaranteed.
Call and See Us.

Not One Chinese In Ten Thousand Has Constipation

except a few drug users, while about 90 per cent of the Americans suffer from this dread complaint. The FONG WAN HERB SPECIALIST gives the following explanation of this phenomenon. "When a Chinese is ill, he immediately consults a Herb Specialist and the cause is removed, but, when an American feels bad, the first thing he does is to take a PHYSIC. This may relieve him temporarily, but repeated doses of such drugs eventually paralyze the bowels. As the bowels then no longer move naturally, physic taking become a habit, the weakened bowels drag, and there is a heavy pressure of gas on the rectum. If the poor victim be a man, the physician will usually tell him that his trouble is piles; if a woman, that it is female trouble."
By drinking the Fong Wan harmless Chinese herbs, hundreds of Americans have not only been relieved of their stomach and bowel troubles, but have been made normal again. Their testimonials are on file.
FONG WAN HERB CO.
548 Eighth St., Cor. Clay, Oak., Cal.
PIEDMR OAKLAND 5707
CONSULTATION FREE.

Our Lost and Found Columns Will put the Spotlight of Results on it and help you Find what you have Lost

Attention Housewives
6 pound Westinghouse electric iron complete with cord—
$3.50
new shipment, guaranteed
Pioneer Electric Co.
818 Macdonald Ave.
Phone 17

Auto Bus Line to Rodeo

Until the highway to Martinez is completed, W. A. Anderson will run his auto stage to connect with the Rodeo-Vallejo ferry at Rodeo. Here is the schedule of trips:

Leave Richmond	8:30 a. m.
Arrive Pinole	8:55 a. m.
Reach Dodeo	9:20 a. m.
Returning	
Leave Rodeo	9:40 a. m.
Arrive Pinole	10:00 a. m.
Reach Richmond	10:25 a. m.
AFTERNOON	
Leave Richmond	12:50 p. m.
Arrive Pinole	1:15 p. m.
Reach Rodeo	1:35 p. m.
Returning	
Leave Rodeo	1:40 p. m.
Arrive Pinole	2:00 p. m.
Reach Richmond	2:25 p. m.

For information call Richmond 1231, Richmond-Martinez, Auto Bus Line.

Low Boiling Points Give Easy Starting

You step on the starter—quickly your engine responds, for the full series of low boiling points in your Red Crown gasoline makes easy starting sure.

Red Crown, the Gasoline of Quality, is a straight-distilled, all refinery fuel, having the full and unbroken chain of boiling points necessary for steady, dependable power: Low boiling points for easy starting, medium boiling points for quick and smooth acceleration, and high boiling points for power and mileage. Be sure it's Red Crown before you fill.

STANDARD OIL COMPANY
(California)

RED CROWN GASOLINE

T. B. BREE, Special Agent— Richmond, Cal.

Buy Your Coal Now!
RICHMOND-STEGE COAL, FUEL & DRAYAGE CO.
1650 LAUREL AVE., STEGE PHONE RICHMOND 610

Back Again AT OLD STAND
Geo. Sekiguchi who has been on a visit to Japan for the past year has returned and will be glad to meet his old friends and make new ones by doing the best work in shoe repairing.
GEO. SEKIGUCHI
1000 Macdonald Avenue

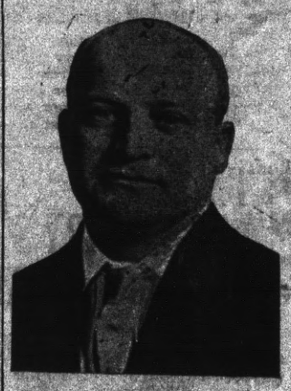

ZEB KNOTT
Candidate for Re-Election
Supervisor
FIRST DISTRICT
Primary Election August 27, 1918

VOTE FOR
J. J. McNAMARA
CANDIDATE FOR
SHERIFF
Primary Election Aug. 27, 1918.

R. R. VEALE
(Incumbent)
Candidate for
SHERIFF
Primary August 27, 1918.

T. D. JOHNSTON
(Incumbent)

Candidate for the nomination for the office of
DISTRICT ATTORNEY
Primary Election Aug. 27, 1918.

Vote for
A. B. TINNING
for
DISTRICT ATTORNEY
Primary Election Aug. 27, 1918.

W. E. CALAHAN
(INCUMBENT)
Candidate for the
REPUBLICAN NOMINATION
—for the—
ASSEMBLY

H. O. WATSON
Candidate for Republican nomination for
ASSEMBLYMAN
10th District
Primaries August 27.

CHAS. F. DONNELLY
Candidate for
CORONER
Primaries, August 27, 1918.

BERT CURRY
(INCUMBENT)
Candidate for
CORONER

AL. F. BROWNING
Candidate for

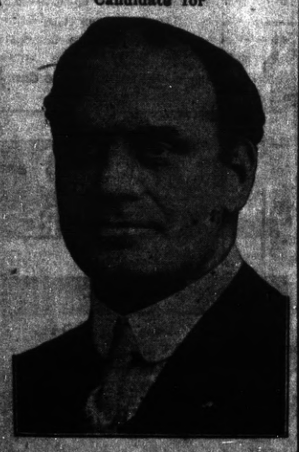

Constable
15th Township Richmond.
Primary August 27th, 1918.

Telephone Richmond 1366
A. E. CARSON
Designer and General Contractor
Plans Free Where I Build
Res. 524 4th St.

TO ALL PATRIOTIC CITIZENS

The following appeal to patriotism is issued by the Power Administrator appointed by the Railroad Commission of the State of California:—

Conserve Electricity

Patriotism demands that you save electricity for war industries.

Northern and Central California have a SERIOUS power shortage because of lack of rain during the past winter and the increased use of electricity by war industries.

These War Industries Must Have Power

There is not enough power for everybody at the present rate of consumption. It is up to you to save. Turn off lights whenever possible and use lower power lamps.

This is one other thing you can do in the great struggle.

H. G. BUTLER
Power Administrator.

Pacific Gas and Electric Co.
Tel. Richmond 531 709 Macdonald Ave.

RICHMOND & CENTRAL MARKETS

We receive our Fish daily, cleaned and iced direct from our fishermen at Monterey.

Rock Cod, Cleaned, heads off	10c lb.
Fillet of Rock Cod, boneless	18c lb.
Spanish Mackerel, cleaned	10c lb.
Salmon	22 ½c lb.

Our Own Brand, RICHMOND A1 Mild Cured.

HAMS

Just received from one of the largest packers in Iowa.

Every one guaranteed—TRY ONE AT 36c lb.

RICHMOND and CENTRAL MARKETS
O. R. LUDEWIG, Proprietor
THE MARKETS OF QUALITY

The Best of Fresh Meats
Telephone us an order for your particular steak, chops or roast and you will find that we give particular care to satisfy you.
CHICKENS—CURED MEATS—LARD
UNION MARKET 2114 Macdonald Ave. Phone Richmond 89

Richmond Cottage Hospital
Ninth Street and Barrett Avenue Phone Rich. 885
A quiet homelike hospital for Richmond people under the care of their own physicians. Personal attention of graduate nurses.

Richmond Conservatory of Music
906 Macdonald Avenue, Cunningham Bldg.
Principal, Aurora Thompson, A. G. S. M.
(Associate of Guild Hall School of Music, London, England)
PIANO, VOICE, VIOLIN, WIND INSTRUMENTS
Vocal and piano Tuesday and Saturday. Pupils Etude Club in connection with above, meets last Saturday in every other month. Interviews to arrange for lessons, Tuesday 12 to 1, and Saturday 2 to 3, by appointment.

Tilden Lumber Co.
PRICE---QUALITY---SERVICE
E. M. TILDEN, President
YARDS—Oakland, Berkeley, Richmond and Crockett
Office and Mill—15th St. and Nevin Ave. Phone Richmond 81

RICHMOND RESTAURANT
Absolutely First Class Open Day and Night, from 6 A. M.
EVERYTHING NEAT AND CLEAN THE BEST COOKING
AMERICAN OR CHINESE DISHES SERVED
MEE HUNG, Prop. 1816 Macdonald Avenue

UNION TRANSFER
AUTO SERVICE——STORAGE
FRANK SCHOLES, Prop
Office Schuler's Stationery Store, 800 Macdonald Avenue
MOVING, BAGGAGE, STORAGE—HANDLE ANYTHING
Residence Phone 1408-W

PURE
Wines and Liquors at Reasonable Prices
Family Trade a Specialty.
Liquors in Flask, Bottle or Gallon Quantities
Richmond Liquor Store
12th and Macdonald
Phone Richmond 506

Blankets—White, grey and plaid; special value..... $5.00
Blankets—All wool $7.50
Comforts — Complete Fall line ..... $3.50 - $6.50
Ladies' "Dove Muslin" Gowns, Bloomers and Combinations ..... $1.00 - $1.50
School Dresses—All sizes..... 50¢ - $3.00

Meet Me at **The Fair** Save Money
C. C. OLNEY
Phone Richmond 811 731 Macdonald Avenue

NATION-WIDE STRIKE IS THREATENED BY SHIP WORKERS

OAKLAND, Aug. 23.—Every shipyard in the country, through representatives of the unions of the Allied Shipbuilding Trades, has demanded $1 an hour for the workmen, double time for overtime and a half day on Saturday, it was learned today in a despatch from Washington. Hearings on the demands are proceeding there today.

Unless the demands are granted, a nation wide strike is possible, it was stated by a shipping board official.

The men making the demands are representatives of the workers in every shipyard on the Pacific Coast, the Great Lakes, the Gulf of Mexico and the Atlantic Coast.

Men on the Pacific Coast are getting $5.77 a day and men on the Atlantic Coast are getting from $5.30 to $6.50 a day.

Prior to the opening of the wage conference, all the union representatives prepared a wage schedule to be presented at the conference. All the delegates of the Pacific Coast District Council No. 44, of the International Boilermakers' Union met in Oakland to compare the various tentative agreements and finally decided on an agreement which was satisfactory to all of the Pacific Coast delegates.

The new wage schedule will take the place of the well-known "Macey award," the wage agreement which has for months formed the bone of contention between the local Boilermakers' Union and the shipyard managers. The Macey award expired on August 1, and whatever conditions are agreed upon at the conference now running will be retroactive to that date.

The Washington report that the men are now demanding $1 an hour, half day work on Saturday, and double time for overtime, seems to indicate that the representatives of the Pacific Coast have changed their original plans. Dispatches intimate that all shipyard men would receive a straight $1 an hour wages. One of the things that the coast union men have always fought for is distinction between the various branches of their trade, with a separate scale of pay for each kind of work. The scale of the representatives prepared at the preliminary meet in Oakland three weeks ago, provides a separate scale for almost every kind of work in the shipyards.

BAND WILL GIVE BIG BALL AT EAST SHORE

The Municipal Band boys are goingto give a dance tomorrow night at East Shore Park and the people of Richmond who delight in good music and a genuine good old time should be on hand. These boys are deserving of all the assistance possible at the hands of the people. They have an excellent band that should be a pride to every citizen of the community.

The dance tomorrow night is to raise money for the maintenance of the organization. They have a great deal of expense to meet and the only way to get the money is to earn it by their music. This they are free with on all public occasions and when they give a dance or other public function the people of the community should patronize them liberally.

PRINT RUSSIAN PAPER.

Over in France the Y. M. C. A. is printing a newspaper in Russian for the loyal Russians who are fighting on the western front.

There is a Red Triangle hut in Holland which the soldiers call "half way hut to Heaven." It is for interned men.

YOUNG MEN WILL REGISTER FOR WAR TOMORROW

All young men who have become 21 years of age since June 5 last are reminded by the War Department today that they must appear before their draft boards tomorrow and register under the selective service law. The only exception is in the case of the men of the orthodox Jewish faith, who may delay their registration until Monday.

Men in the army, navy, marine corps or allied military and naval branches of the Government are not required to register. Those who are too ill to leave their homes must register by agent, the procedure being explained upon application at the Local Boards.

TO LINE 'EM OUT.

Eighty-six thousand baseball bats are included in one order placed by the Y. M. C. A. for the soldiers overseas.

TO KEEP 'EM FIGHTING.

The Y. M. C. A., has placed orders for 3,600 sets of boxing gloves for the use of the American soldiers in France.

Have the Record-Herald follow you on your vacation.

"HEARTS OF THE WORLD" IS MORE THAN A PICTURE PLAY; IT IS A WORLD DRAMA; IT GOES STRAIGHT TO THE HEART. IT IS THIS HUMAN QUALITY THAT MAKES HEARTS OF THE WORLD AS BIG AS MANKIND.
CHARLES DARNTON N.Y. Evening World
The GREATEST LOVE STORY EVER TOLD
D.W. GRIFFITH'S
SUPREME TRIUMPH
"HEARTS OF THE WORLD"
One Million Fighting Men
Twenty Thousand Horses
Miles of Artillery
March of Legions
Squadrons of Aeroplanes
Fleets of Zeppelins
The Destruction of Cities
The Charge of the Tanks
SEE

T. & D.
Richmond Theater
Monday & Tuesday
August 26-27
GREAT SPECIAL ORCHESTRA CARRIED
Matinee 25c, 50c, 75c
Evening 25c, 50c, 75c, $1.00
Matinee: 2:15—Evening: 8:15.

ALLIED TROOPS HELD UP BY BOLSHEVIK

LONDON, Aug. 23.—Allied troops on the Ussuri River front north of Vladivostok, outnumbered by the enemy, have been forced to withdraw after heavy fighting, says a dispatch to the Daily Mail from Harbin, dated Wednesday.

British and French troops were engaged in the battle, but the brunt of the fighting fell on the Cossack and Czecho-Slovak troops, Japanese units aided in the retirement.

Bolsheviki monitors operating on Lake Hangka are harassing the allied left and have detained additional Czech forces. Commands are being given the Bolsheviki in German.

AMSTERDAM, Aug. 23.—Russian Red Guards after the capture of Simbirsk, on the Volga, according to a Moscow dispatch to the Hamburg Nichrichten, publicly hanged in the market place 300 Czecho-Slovak prisoners. The hangings, it is declared, were a reprisal for "atrocities" committed in the town during its occupation by the Czechs.

52 TOWNS ARE CAPTURED BY THE ALLIES

PARIS, Aug. 23.—The Germans are evacuating Noyon, according to the Echo de Paris.

Fifty-two French villages have been liberated in the last four days by the armies of General Mangin and General Humbert, the newspaper further declares.

In Full Retreat.

LONDON, Aug 23 (11 a. m.).—Germans are in full retreat between the Matz and Aisne rivers on a front of thirty-one miles, according to the Reuter correspondent at the front. In his flight the enemy is abandoning much material, the correspondent wired.

The above cable is believed to refer to the territory between the Oise and Aisne rivers instead of the Matz and the Aisne. The Germans already have been driven from the ground between the Aisne and the Matz.

WILL DEPART TO JOIN HER HUSBAND AT PRESCOTT

Mrs. C. E. Tuttle will depart on Monday or Tuesday for Prescott, Arizona, to join her husband who has been working in that city for the past few months as a linotype operator.

Tuttle formerly worked in this city on the Record-Herald and is well known to the newspaper colony here. He went down there for his health and is reported to be strong and robust now and never felt better in his life.

TERRIFIC BATTLE RAGES.

(Cotinued from page One)

sisting the first French army around Roye. General Debeney's men, however, forged ahead again today both north and south of that town.

In their retreat across the Oise the Germans did not have time to destroy the bridges. Some were found intact, while others were damaged.

T. & D. RICHMOND THEATRE
Paramount Pictures
FRIDAY AND SATURDAY
DOUGLAS FAIRBANKS
— in —
"MR. FIX-IT."
KEYSTONE COMEDY
CHESTER OUTING SCENIC
Starting Time of Feature Pictures Matinee 2:35—Evening 7:35 and 9:20 p. m.

CHICHESTER S PILLS
THE DIAMOND BRAND
Ladies! Ask your Druggist for Chi-Chester S Pills in Red and Gold metallic boxes, sealed with Blue Ribbon. Take no other. Buy of your Druggist. Ask for CHI-CHESTER DIAMOND BRAND PILLS, for 25 years known as Best, Safest, Always Reliable
SOLD BY DRUGGISTS EVERYWHERE

CAPTURED HUN TANK REPAIRED BY FRENCH

The tank seen in this French official photograph was captured by the French in the recent heavy fighting on the western front. The tank was demolished by the heavy French gunfire and it took these crafty Frenchmen twelve days of work under enemy fire to put it in order again. The photograph shows the French crew which repaired the tank and which is operating it with great results against the enemy.

"I'M GOING TO CHERRY'S TODAY, IMA!"

"I must have a new suit right away, and some of the girls told me that Cherry's Style Shop is the place to buy it. They told me that I wouldn't have to pay cash for it, either, and that interested me. Not that I haven't the cash to pay, but I'm saving for war purposes now. Another Liberty Loan will soon be on hand, and I must have some money for that. So I am just as glad that I can get what I want at Cherry's and pay for it by the week. If you come with me I'll be sure to get a sytle more becoming to me." Cherry's is at 528 13th street. They also have a women's store at 515 13th street, Oakland.—Adv.

SOME BASEBALLS!

The National War Work Council of the Y. M. C. A., has just placed an order for 180,000 baseballs for the soldiers in France.

Classified Ads placed in the Record-Herald bring results.

THE FLEUR DE LEIS CLUB HOLDS MEENING

The first meeting of the Fleur De Leis Club took place last evening at the home of Miss Lena Quick. The evening was pleasantly spent in sewing, while Mrs. Jerry Van Valer supplied the sewers with jolly music.

Refreshments were served and those present were Mrs. McCurdy, Mrs. Montgomery, Mrs. Jerry Van Valer, Miss Myrtle Streets, Miss Lily Thorson, Miss Daisy White, Miss Lena Quick.

CLOSE TO BIG GUNS.

In Italy the Y. M. C. A. is established actually amongst the guns and within a mile and a half of the enemy lines.

RE-ESTABLISH HUTS.

As the American and French troops drive back the Germans on the Western Front, Y. M. C. A. war work secretaries establish themselves in their old locations captured by the Huns in the first drive.

All the home news and excellent telegraphic news reports found in the Record- Herald.

EARL W. REDDING MISSING IN ACTION

Merritt W. Redding, Richmond boy whose mother resides at 534 Ohio, this city, is reported missing in action, but whether he was captured or is dead is still a mystery to the War Department.

Redding was formerly a Standard Oil guard and according to the telegram received by the mother he has been missing since July 13, shortly after the big offensive opened on the Marne. He was a private attached to an infantry company. He saw service in Mexico two years ago and was well known to a large number of people in Richmond.

BIG WIRELESS PLANT LINKS US TO JAPAN

Tokyo, July 30.—The installation of a new high power wireless system between Japan and the United States is actively occupying the department of communications.

The present Japanese high pow station communicated direct with Hawaii. The proposed station will work with a station on the Pacific Coast, the site of which probably will be near San Francisco, a distance of 4600 miles. This will be one of the longest direct wireless services in the world. Details of this project will be announced soon.

BASKET BALL POPULAR.

Because of the popularity of basketball in France the Y. M. C. A. was compelled to send 2700 basketballs in one order to the soldiers over there.

WONDERFUL PRAYER.

The following prayer was found by a Y. M. C. A. war worker upon the body of a dead soldier in No Man's Land: "O Lord, grant us that from the stricken earth, sown with Thy dead, an everlasting peace may spring, and all Thy world become a garden, where this flower of Christ shall grow."

"MR FIX-IT" AT THE RICHMOND THEATRE

Essaying one of the most unique roles in which he has ever appeared, Douglas Fairbanks, the famous Artcraft star, will appear at the Richmond theatre today and tomorrow in a novel characterization, "Mr. Fix-It," which has just been released.

In this interesting subject, Fairbanks will be seen as a young society man, whose hobby is to be happy and to bring happiness to others. The scenes of "Mr. Fix-It" transpire in the slums of New York as well as in the home of a wealthy New York family, which is divided by the bickerings and petty jealousies of its members. In adjusting the heart affairs of two young women, both of whom are engaged contrary to their wishes, some very amusing complications arise, of which Fairbanks makes the most. "Mr. Fix-It" will be seen at the Richmond Theatre today and tomorrow.

STARTS CAFETERIA.

At Tours, Miss Mabel C. Little, an American Y. M. C. A. canteen worker has established a cafeteria. Four hundred meals are served here daily.

Don't Forget
to insert that little Want Ad that you had in mind—get it in to-morrow's paper

Notice To The Public

6c Street Car Fare

The Railroad Commission of the State of California, because of the large increases of practically every item entering into its operating expenses, including labor, has granted this company a SIX (6) CENT STREET CAR FARE, which will be effective

WEDNESDAY, AUGUST 21, 1918

The Commission's order reads, in part, as follows:

"IT IS HEREBY ORDERED that the San Francisco-Oakland Terminal Railways be authorized to establish within twenty (20) days from the date of this order, a schedule of rates on the basis of six (6) cents, between the city limits of Berkeley, Alameda, Oakland, Piedmont, Emeryville and San Leandro, same to include transfer privileges for trips in the same general direction within the municipalities above mentioned. Additional fares to be charged on a basis of a six cent multiple instead of a five cent multiple, as now appearing, to points outside the former five cent zone, as shown on page six (6), Local Passenger Tariff No. 1-A, (C. R. C. No. 12) effective May 31, 1913, and filed with this Commission."

The Company realizes that a SIX [6] CENT FARE may at first occasion inconvenience to some of its patrons. It is hoped that the patrons of the Company will supply themselves with exact change before boarding cars, in order to cause as little confusion and delay as possible. It is the Company's aim to give good service and to properly care for its patrons in every way. Accordingly, conductors will be provided with pennies to make change for those who have not the exact fare. The Company hopes that its patrons will bear with them during the short period that it will take to accustom every one to the new rate of fare.

SAN FRANCISCO-OAKLAND TERMINAL RAILWAYS,
By W. R. Alberger, Vice-President and General Manager